

GENERAL NOTES AND SPECIFICATIONS:

THE GENERAL CONTRACTOR SHALL FULLY COMPLY WITH THE 2021 IRC AND ALL ADDITIONAL STATE AND LOCAL CODE REQUIREMENTS. THE CONTRACTOR SHALL ASSUME FULL RESPONSIBILITY FOR ANY WORK KNOWINGLY PERFORMED CONTRARY TO SUCH LAWS, ORDINANCES, OR REGULATIONS. THE CONTRACTOR SHALL ALSO PERFORM COORDINATION WITH ALL UTILITIES AND STATE SERVICE AUTHORITIES. WRITTEN DIMENSIONS ON THESE DRAWINGS SHALL HAVE PRECEDENCE OVER SCALED DIMENSIONS. THE GENERAL CONTRACTOR SHALL VERIFY AND IS RESPONSIBLE FOR ALL DIMENSIONS (INCLUDING ROUGH OPENINGS) AND CONDITIONS ON THE JOB AND MUST NOTIFY THIS OFFICE OF ANY VARIATIONS FROM THESE DRAWINGS.

THE GENERAL CONTRACTOR IS RESPONSIBLE FOR THE DESIGN AND PROPER FUNCTION OF PLUMBING, HVAC AND ELECTRICAL SYSTEMS. THE GENERAL CONTRACTOR SHALL NOTIFY THIS OFFICE WITH ANY PLAN CHANGES REQUIRED FOR DESIGN AND FUNCTION OF PLUMBING, HVAC AND ELECTRICAL SYSTEMS.

THIS OFFICE SHALL NOT BE RESPONSIBLE FOR CONSTRUCTION MEANS AND METHODS, ACTS OR OMISSIONS OF THE CONTRACTOR OR SUBCONTRACTOR, OR FAILURE OF ANY OF THEM TO CARRY OUT WORK IN ACCORDANCE WITH THE CONSTRUCTION DOCUMENTS, AND DEFECT DISCOVERED IN THE CONSTRUCTION DOCUMENTS SHALL BE BROUGHT TO THE ATTENTION OF THIS OFFICE BY WRITTEN NOTICE BEFORE PROCEEDING WITH WORK. REASONABLE TIME NOT ALLOWED THIS OFFICE TO CORRECT THE DEFECT SHALL PLACE THE BURDEN OF COST AND LIABILITY FROM SUCH DEFECT UPON THE CONTRACTOR.

DESIGN CRITERIA: 2021 IRC AND VRC

FLOOR: 40 PSF LL

#0 PSF TOP CHORD DL

SOIL: *2,000 PSF ALLOWABLE (ASSUMED), TO BE AT TIME OF EXCAVATION

FROST DEPTH: 4'-6"

SEISMIC ZONE: C

WIND: 90 MPH (90 MPH 3 SEC GUST), EXPOSURE B

THIS STRUCTURE SHALL BE ADEQUATELY BRACED FOR WIND LOADS UNTIL THE ROOF, FLOOR AND WALLS HAVE BEEN PERMANENTLY FRAMED TOGETHER AND SHEATHED.

INSTALL POLYISOCYANURATE FOAM TYPE INSULATION AT FLOOR AND PLATE LINES, OPENINGS IN PLATES, CORNER STUD CAVITIES AND AROUND DOOR AND WINDOW ROUGH OPENING CAVITIES.

INSTALL WATERPROOF GYPSUM BOARD AT ALL WATER SPLASH AREAS TO MINIMUM 7'0" ABOVE SHOWER DRAINS.

INSULATE WASTE LINES FOR SOUND CONTROL.

EXHAUST ALL VENTS AND FANS DIRECTLY TO OUTSIDE VIA METAL DUCTS, PROVIDE 90 CFM (MIN) FANS TO PROVIDE 5 AIR CHANGES PER HOUR IN BATHS CONTAINING TUB AND / OR SHOWER AND IN LAUNDRY ROOMS.

ALL RECESSED LIGHTS IN INSULATED CEILINGS TO HAVE THE IC LABEL.

PROVIDE SOLID BLOCKING UNDER ALL BEARING WALLS PERPENDICULAR TO JOISTS AND OTHER BEARING POINTS NOT OTHERWISE PROVIDED WITH SUPPORT.

EROSION CONTROL NOTES:

1. INSTALL SILT FENCE PRIOR TO ANY EXCAVATION OR CONSTRUCTION.
2. MINIMIZE SITE DISTURBANCE BY TIGHT CONTROL OF EXCAVATION LIMITS.

3. ALL EXPOSED SOIL SHALL BE MULCHED WITH STRAW OR WOOD CHIPS TO MINIMIZE SOIL EROSION. NO SOIL SHALL BE LEFT IN AN EXPOSED CONDITION. IT IS RECOMMENDED THAT THE CONTRACTOR MAINTAIN A STOCK PILE OF THIS MATERIAL ON SITE FOR QUICK APPLICATION.

4. HYDROSEED WITH A WOOD CELLULOSE FIBER MULCH APPLIED AT A RATE OF 2,000 WACRE. USE AN ORGANIC TACKIFIER AT NO LESS THAN 150 #/ACRE OR PER MANUFACTURER'S RECOMMENDATION IF HIGHER. APPLICATION OF TACKIFIER SHALL BE HEAVIER AT EDGES, IN VALLEYS AND AT CRESTS OF BANKS AND OTHER AREAS WHERE SEED CAN BE MOVED BY WIND OR WATER.

5. DISPERSION TRENCHES SHALL OVERFLOW ONTO NATIVE UNDISTURBED GROUND, NO SITE DISTURBANCE BELOW TRENCHES

VENTILATION NOTES:

ALL COMBUSTION APPLIANCES WILL BE VENTED DIRECTLY TO THE EXTERIOR. FURNACE FIREBOX AND TANKLESS WATER HEATER SHALL HAVE OUTSIDE COMBUSTION AIR SUPPLY PURSUANT TO REGIONAL AND LOCAL CODES.

ATTIC SHALL HAVE VENTILATION EQUAL TO 1 SQ. FOOT PER 150 SQ. FEET OF ATTIC SPACE. VENTILATION SHALL BE PROTECTED FROM SNOW AND RAIN AND SHALL BE COVERED WITH GALVANIZED WIRE SCREEN. OPENINGS SHALL BE LOCATED TO PROVIDE CROSS VENTILATION.

EXHAUST ALL VENTS AND FANS DIRECTLY TO OUTSIDE VIA METAL DUCTS, PROVIDE 90 CFM (MIN) FANS TO PROVIDE 5 AIR CHANGES PER HOUR IN BATHS CONTAINING TUB AND / OR SHOWER AND IN LAUNDRY ROOMS.

GARAGES SHALL BE VENTED WITH 80 SQUARE INCHES LOCATED 6" ABOVE THE FLOOR SURFACE.

UNDER FLOOR SPACES SHALL HAVE VENTILATION EQUAL TO ONE SQ. FOOT PER 150 SQ. FEET OF FLOOR SPACE. VENTS SHALL BE CAST INTO THE CONCRETE STEM WALLS AND COVERED WITH GALVANIZED WIRE SCREEN. VENTS SHALL BE LOCATED TO PROVIDE CROSS VENTILATION.

RAILING NOTES:

STARWAYS SHALL HAVE A MIN. WIDTH OF 34". HAND RAILS MAY ENCR OACH A MAX. OF 3 1/2" INTO THE REQUIRED WIDTH.

TREADS SHALL HAVE A MIN. WIDTH OF 9". STAIR TREADS MUST BE UNIFORM AND CAN NOT VARY FROM THE LARGEST TO THE SMALLEST BY MORE THAN 3/8".

STARWAYS SHALL HAVE MIN. 6'-8" OF HEADROOM AT THE NOSE OF THE STAIR.

ENCLOSED USABLE SPACE UNDER INTERIOR STAIRS SHALL BE PROTECTED ON THE ENCLOSED FACE WITH 5/8" TYPE "X" GYPSUM WALL BOARD.

STARWAYS SHALL HAVE AT LEAST ONE HANDRAIL LOCATED 34" TO 38" ABOVE THE NOSING OF TREADS AND LANDINGS. THE HAND GRIP PORTION OF HANDRAILS SHALL NOT BE LESS THAN 1-1/2" OR GREATER THAN 2" IN CROSS-SECTIONAL DIMENSION.

HANDRAILS SHALL BE CONTINUOUS THE FULL LENGTH OF THE STAIRS. THE ENDS OF HANDRAILS SHALL RETURN TO WALL OR TERMINATE INTO A NEVEL POST OR SAFETY TERMINAL.

STARWAYS HAVING LESS THAN 2 RISERS DO NOT REQUIRE A HAND RAIL.

34" MIN. HEIGHT GUARDRAILS SHALL BE PROVIDED FOR AT PORCHES, DECKS, BALCONIES, STARWAYS AND LANDINGS WHERE THE ADJACENT SURFACE IS GREATER THAN 24" BELOW.

RAILING AND GUARDRAIL BALUSTER SPACING SHALL BE NO GREATER THAN 4".

THE TRIANGULAR OPENINGS FORMED BY THE RISER, TREAD, AND BOTTOM OF GUARDRAIL SHALL NOT ALLOW A 6" DIAMETER SPHERE TO PASS THROUGH.

EXTERIOR SPIRAL STAIRS TO BE FABRICATED AND INSTALLED PER THE MFG. INSTRUCTIONS.

WALL PANEL NOTES:

BR BRACED WALL PANEL

3'-4" MIN. LENGTH w/ 7/8" OSB OR 1/2" PLYWOOD AND

8d COMMONS 6" o/c AT ALL PANEL EDGES, 12" o/c FIELD.

1B.P. INTERIOR BRACED WALL PANEL

1/2" GYP. BD PER R. 602.10.3(5); 1/2" GWB EACH SIDE w/ #8 X 1

3/4 TIES 5 OR W SCREWS PER ASTM C1002 @ 7" o/c @

ALL SUPPORTS

A.B.P. ALTERNATE BRACED WALL PANEL

2'-8" MIN. WIDTH w/ 7/8" OSB OR 1/2" PLYWOOD AND 8d

COMMONS 6" o/c AT ALL PANEL EDGES, 12" o/c FIELD

PLAN DESIGNED ACCORDING TO 2021 VRC



REVISION TABLE	REVISION DATE	REVISION BY	DESCRIPTION

DRAWN BY:
BERNIE M JACKSON JR

CHECKED BY:
BERNIE M JACKSON JR

DRAWINGS PROVIDED BY:
LEGACY CONSTRUCTION SOLUTIONS, LLC
PO BOX 88 SANDY HOOK VA 23153
PHONE: 804-558-6534 / 804-629-7987
EMAIL: LCSI1082@GMAIL.COM

McMahon Custom Homes, LLC
8000 Bl and VA 23083
PHONE: 804-774-5277
EMAIL: joshua@cmhc-hill.com

DATE:
6/18/2025

SCALE:
1/8"=1'-0"

SHEET:
1 of 4

SQUARE FOOTAGES

FLOOR PLAN	1456 SF.
TOTAL AREA	1456 SF.
FRONT PORCH	120 SF.
DECK	144 SF.

OVER ALL WIDTH	52'-0"
OVER ALL DEPTH	46'-0"



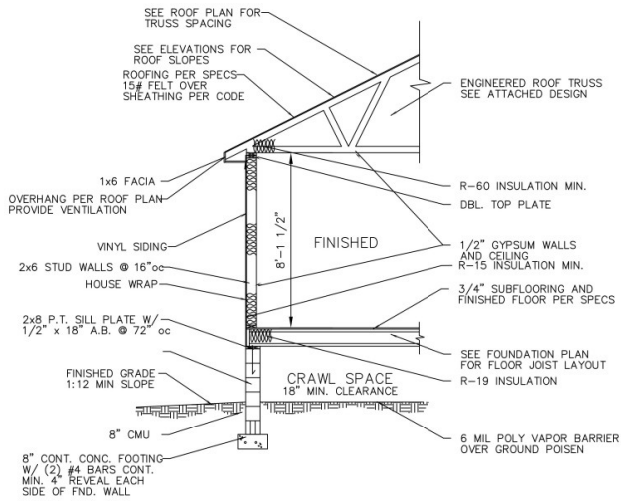

typical wall section

Scale: NTS

- Notes**
 1 exterior walls to be framed 2x8
 2 interior walls to be framed 2x4
 3 walls with pocket doors to be 2x8

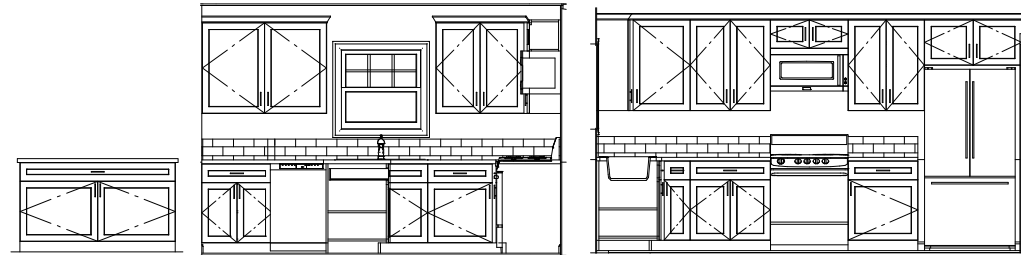

Section @ kitchen CABINETS

Scale: 1/4"=1'-0"

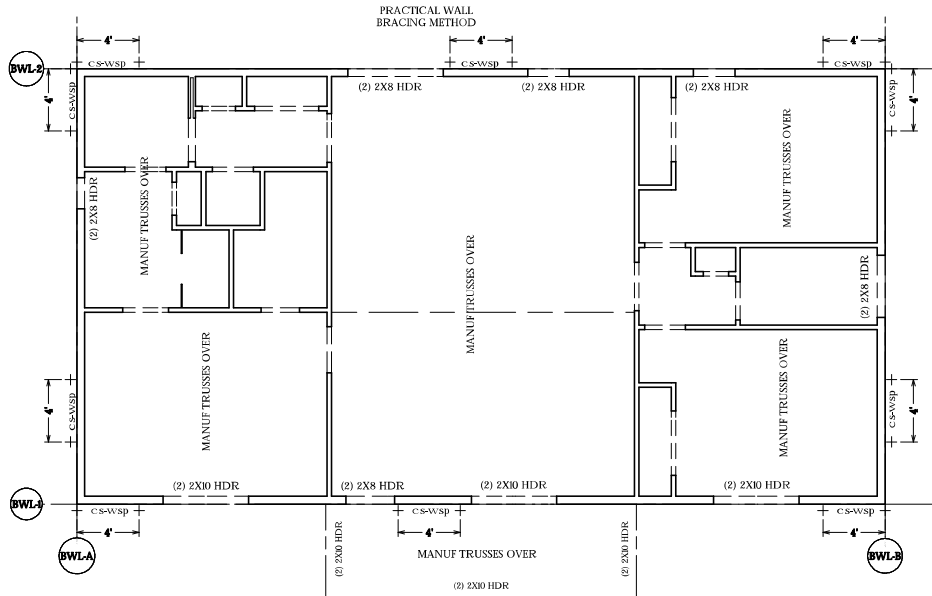

FIRST floor clg struc

Scale 1/8"=1'-0"

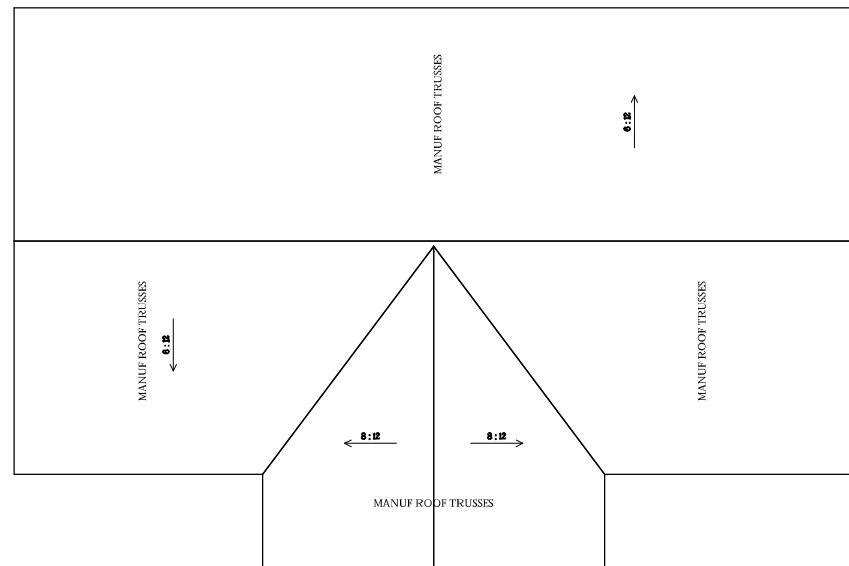

roof plan

Scale 1/8"=1'-0"



REVISION TABLE	REVISION BY	DESCRIPTION

DRAWN BY:
BERNIE M JACKSON JR

CHECKED BY:
BERNIE M JACKSON JR

DRAWINGS PROVIDED BY:
LEGACY CONSTRUCTION SOLUTIONS, LLC
PO BOX 81 SANDY HOOK VA 23153
PHONE 804-555-8534 / 804-625-7987
EMAIL: LCSI10820@GMAIL.COM

McMahon Custom homes, LLC
6000 Highland VA 23063
PHONE 804-774-5277
EMAIL: joshuae@macmahon.com

DATE:	6/18/2025
SCALE:	1/8"=1'-0"
SHEET:	3 of 4

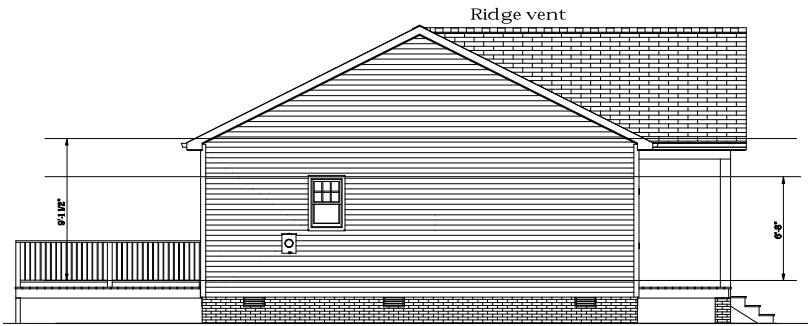

LEFT ELEVATION

Scale 1/8"=1'-0"
Ridge vent



REAR ELEVATION

Scale 1/8"=1'-0"

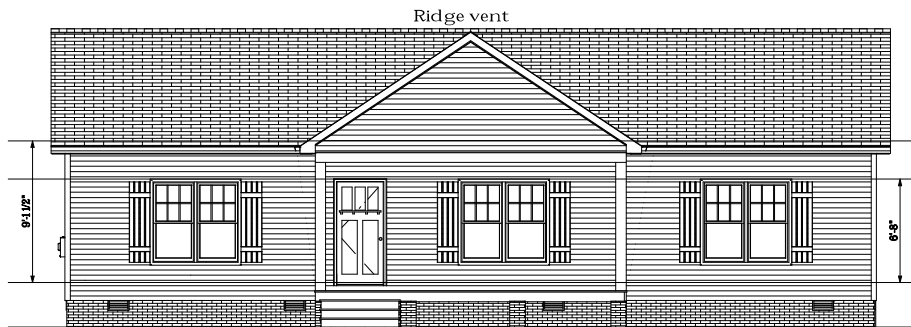

FRONT ELEVATION

Scale 1/8"=1'-0"

ELEVATION NOTES:
ELEVATIONS ARE NOT DRAWN ACCORDING TO THE ACTUAL
LAND TOPOGRAPHY. FIELD VERIFY TOPOGRAPHY TO DETERMINE
FOUNDATION HEIGHT, STEPS, GUARDRAILS AND HANDRAILS.

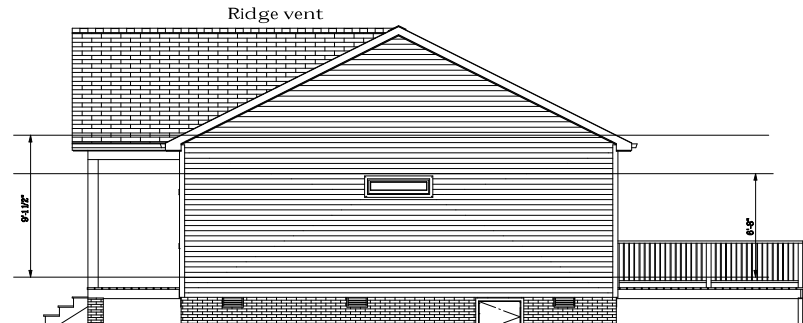

RIGHT ELEVATION

Scale 1/8"=1'-0"

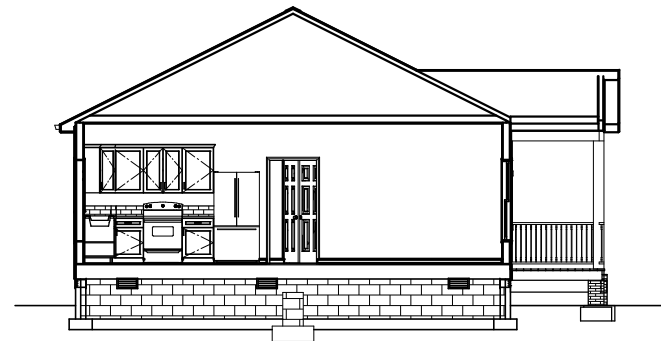

MAIN BLDG SECTION

Scale 1/8"=1'-0"



REVISION TABLE	NUMBER	DATE	REVISION BY	DESCRIPTION

DRAWN BY:
BERNIE M JACKSON JR

CHECKED BY:
BERNIE M JACKSON JR

DRAWINGS PROVIDED BY:
LEGACY CONSTRUCTION SOLUTIONS, LLC
PO BOX 81 SANDY HOOK VA 23183
PHONE: 804-558-6534 / 804-628-7987
EMAIL: LCSI.LCS20@GMAIL.COM

McMahon Custom Homes, LLC
6000 Island VA 23063
PHONE: 804-774-5277
EMAIL: joshua@cmhcmlc.com

DATE:
6/18/2025

SCALE:
1/8"=1'-0"

SHEET:
4 of 4